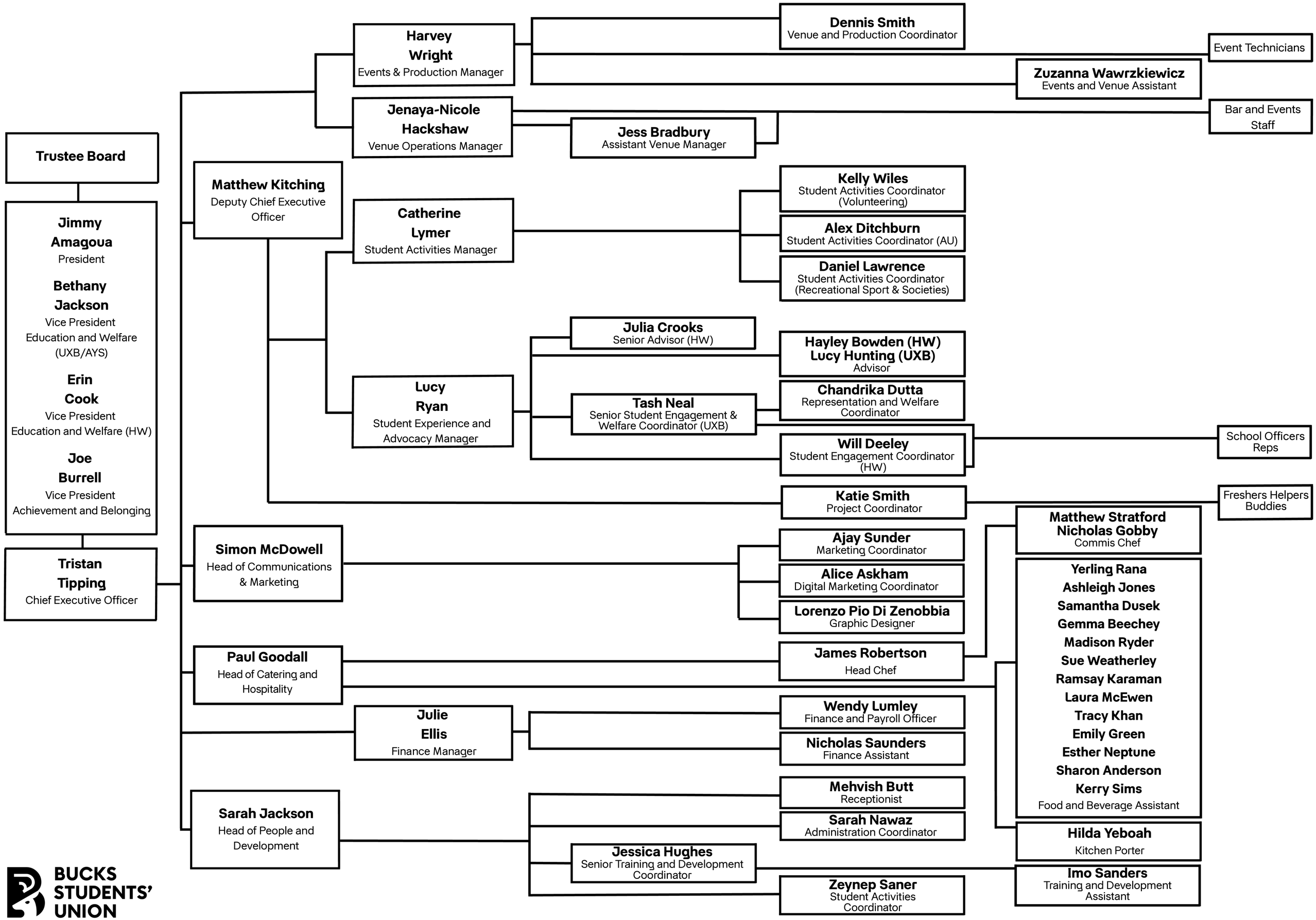
Trustee Board
Jimmy Amagoua
President
Bethany Jackson
Vice President
Education and Welfare
(UXB/AYS)
Erin Cook
Vice President
Education and Welfare (HW)
Joe Burrell
Vice President
Achievement and Belonging
Tristan Tipping
Chief Executive Officer
Matthew Kitching
Deputy Chief Executive Officer
Harvey Wright
Events & Production Manager
Dennis Smith
Venue and Production Coordinator
Zuzanna Wawrzkiewicz
Events and Venue Assistant
Event Technicians
Jenaya-Nicole Hackshaw
Venue Operations Manager
Jess Bradbury
Assistant Venue Manager
Bar and Events Staff
Catherine Lymer
Student Activities Manager
Kelly Wiles
Student Activities Coordinator
(Volunteering)
Alex Ditchburn
Student Activities Coordinator (AU)
Daniel Lawrence
Student Activities Coordinator
(Recreational Sport & Societies)
Lucy Ryan
Student Experience and Advocacy Manager
Julia Crooks
Senior Advisor (HW)
Hayley Bowden (HW)
Lucy Hunting (UXB)
Advisor
Tash Neal
Senior Student Engagement & Welfare Coordinator (UXB)
Chandrika Dutta
Representation and Welfare Coordinator
Will Deeley
Student Engagement Coordinator
(HW)
School Officers Reps
Katie Smith
Project Coordinator
Freshers Helpers Buddies
Simon McDowell
Head of Communications & Marketing
Ajay Sunder
Marketing Coordinator
Alice Askham
Digital Marketing Coordinator
Lorenzo Pio Di Zenobbia
Graphic Designer
Paul Goodall
Head of Catering and Hospitality
James Robertson
Head Chef
Matthew Stratford
Nicholas Gobby
Commis Chef
Yerling Rana
Ashleigh Jones
Samantha Dusek
Gemma Beechey
Madison Ryder
Sue Weatherley
Ramsay Karaman
Laura McEwen
Tracy Khan
Emily Green
Esther Neptune
Sharon Anderson
Kerry Sims
Food and Beverage Assistant
Hilda Yeboah
Kitchen Porter
Julie Ellis
Finance Manager
Wendy Lumley
Finance and Payroll Officer
Nicholas Saunders
Finance Assistant
Sarah Jackson
Head of People and Development
Mehvish Butt
Receptionist
Sarah Nawaz
Administration Coordinator
Jessica Hughes
Senior Training and Development Coordinator
Zeynep Saner
Student Activities Coordinator
Imo Sanders
Training and Development Assistant
BUCKS STUDENTS' UNION